

PRELIMINARY ISSUE
THIS PLAN ISSUED FOR
ADVANCE INFORMATION ONLY

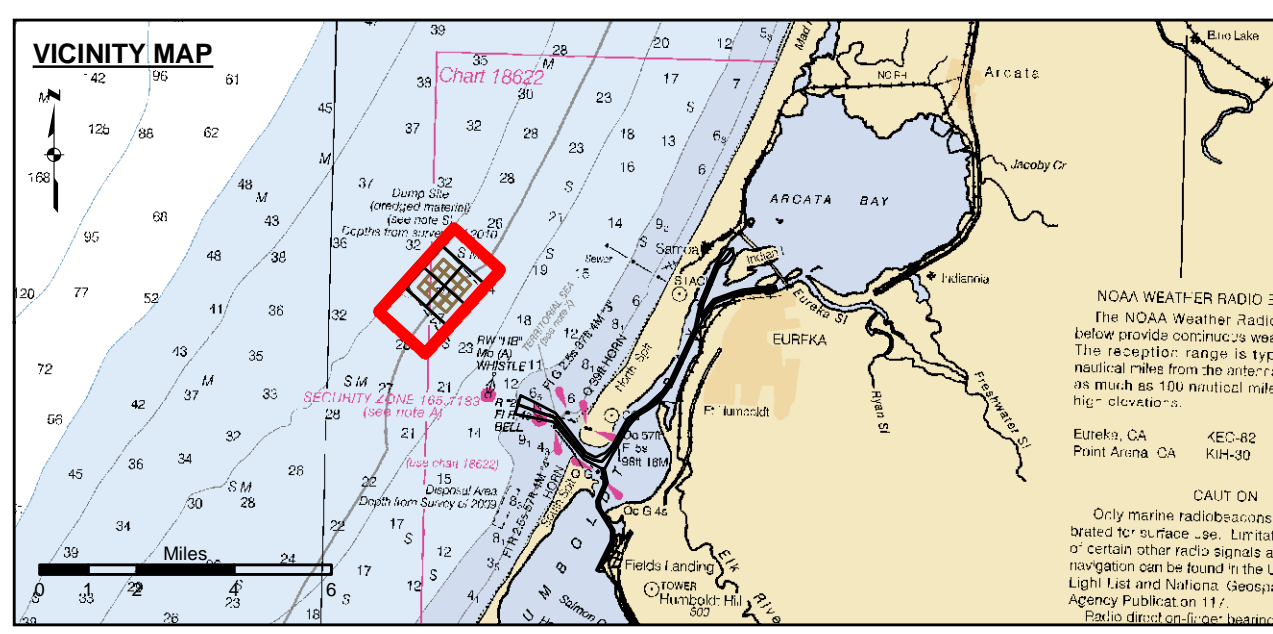

- Federal Navigation Channel
- Shoaling Area
- Placement Area
- Anchorage Area
- Wreck Area
- Submerged Wreck
- Zone_I_Angle_Points
- Beacon, General
- Obstruction Point
- Navigation Buoy
- Navigation Buoy
- Shoalest Sounding*
- Contours EVERY 10'

NOTES:
DRAWINGS NOT TO BE USED AS NAVIGATION. ONLY CHANNEL CONDITION AT DATE OF SURVEY. THE LOCATION OF ALL NAVIGATION AIDS ARE BASED ON INFORMATION PROVIDED BY THE U.S. COAST GUARD. BUOY LOCATION REPRESENT THE POSITION OF THE SINKER ONLY.

SURVEYED BY THE CORPS OF ENGINEERS.

SOUNDINGS WERE TAKEN BY FATHOMETER AND ARE SHOWN TO THE NEAREST TENTHS OF A FOOT.

SOUNDINGS ARE BASED ON THE DATUM OF MEAN LOWER LOW WATER AT THE LOCALITY.

PLANE GRID AND COORDINATES ARE BASED ON THE STATE OF CALIFORNIA COORDINATE SYSTEM, LAMBERT CONFORMAL PROJECTION, ZONE 18N, CALIFORNIA, AS DESCRIBED IN SPECIAL PUBLICATION NO. 235, PUBLISHED BY THE NATIONAL OCEANIC AND ATMOSPHERIC ADMINISTRATION, U.S. DEPARTMENT OF COMMERCE.

PROJECT DEPTHS ARE AS FOLLOWS:
BAY & ENTRANCE CHANNEL = 48 FEET
NORTH BAY, SAMOIA TO MILE 5.0 & = 38 FEET
EUREKA CHANNEL, FIELDS LANDING CHANNEL & MILE 5.0 TO "N" STREET = 26 FEET

1:00 INDICATES THE NUMBER AND BEGINNING OF A LINE OF SOUNDINGS.
SOUNDINGS ARE BASED ON TIDE GAUGES REFERENCED TO U.S.C. & G.S.

Vertical and Horizontal Control:
NOAA Station: 941 8767 - North Spit, CA
Benchmark:
NO. 11 1940 (PID, LV0359)
MLW Elev: 4.251m

Tides:
RTK elevations calculated at 10.0ft nail at Coast Guard Station Humboldt Bay

Position:
RTK Positions

US Army Corps of Engineers
San Francisco District
450 Golden Gate Ave
San Francisco, CA 94102

DISCLAIMER: The United States Government makes no warranty, express or implied, concerning the accuracy, completeness, reliability, or suitability of any information provided herein for any particular purpose. The user is responsible for the results of any application of the data for other than its intended purpose. These data belong to the Government. Therefore the user may not transfer these data to others without also transferring the Disclaimer.

Chart Date: Mar 04, 2019
Designed by: [Name]
Plotted by: [Name]
Checked by: [Name]
Drawn by: [Name]

Prepared Under the Direction of: LT COLONEL C.E. RAYFIELD
Subject: Hydro Survey Team Leader
Recommended: [Name]
Approved: [Name]

CALIFORNIA
HUMBOLDT COUNTY
HUMBOLDT BAY
OPEN OCEAN DISPOSAL SITE
CONDITION SURVEY
22 FEBRUARY 2019

Sheet Reference
Number
1 of 1